FLUXOGRAMA 4- RASTREAMENTO DO CÂNCER DE COLO DO ÚTERO

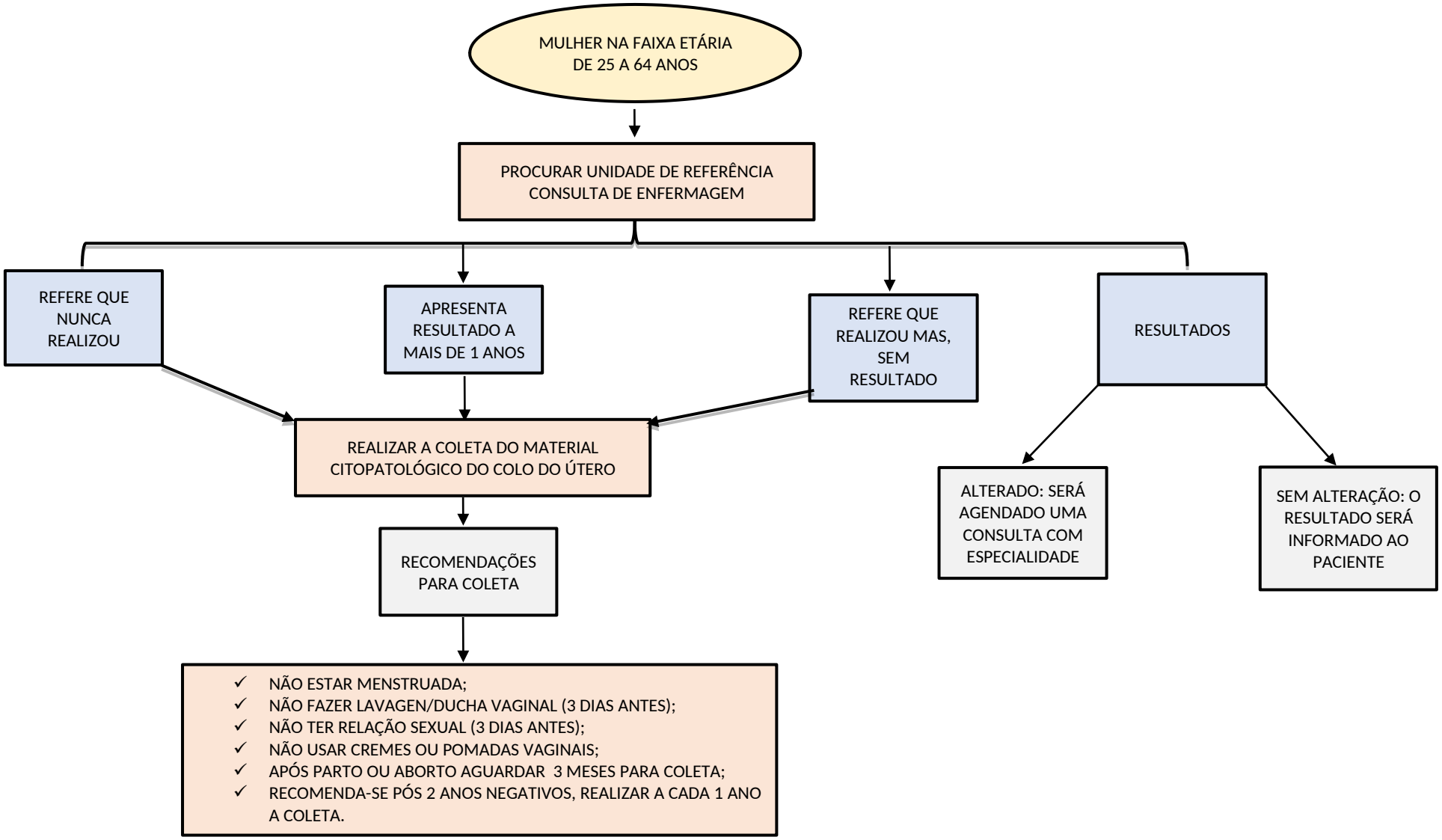

Fonte: Secretaria Municipal de saúde Mário Campos